

Proposed LZN

- B1 Neighbourhood Centre
- B3 Commercial Core
- B4 Mixed Use
- R2 Low Density Residential
- R4 High Density Residential
- RE1 Public Recreation
- SP1 Special Activities
- SP2 Infrastructure
- Blacktown Health and Education Precinct

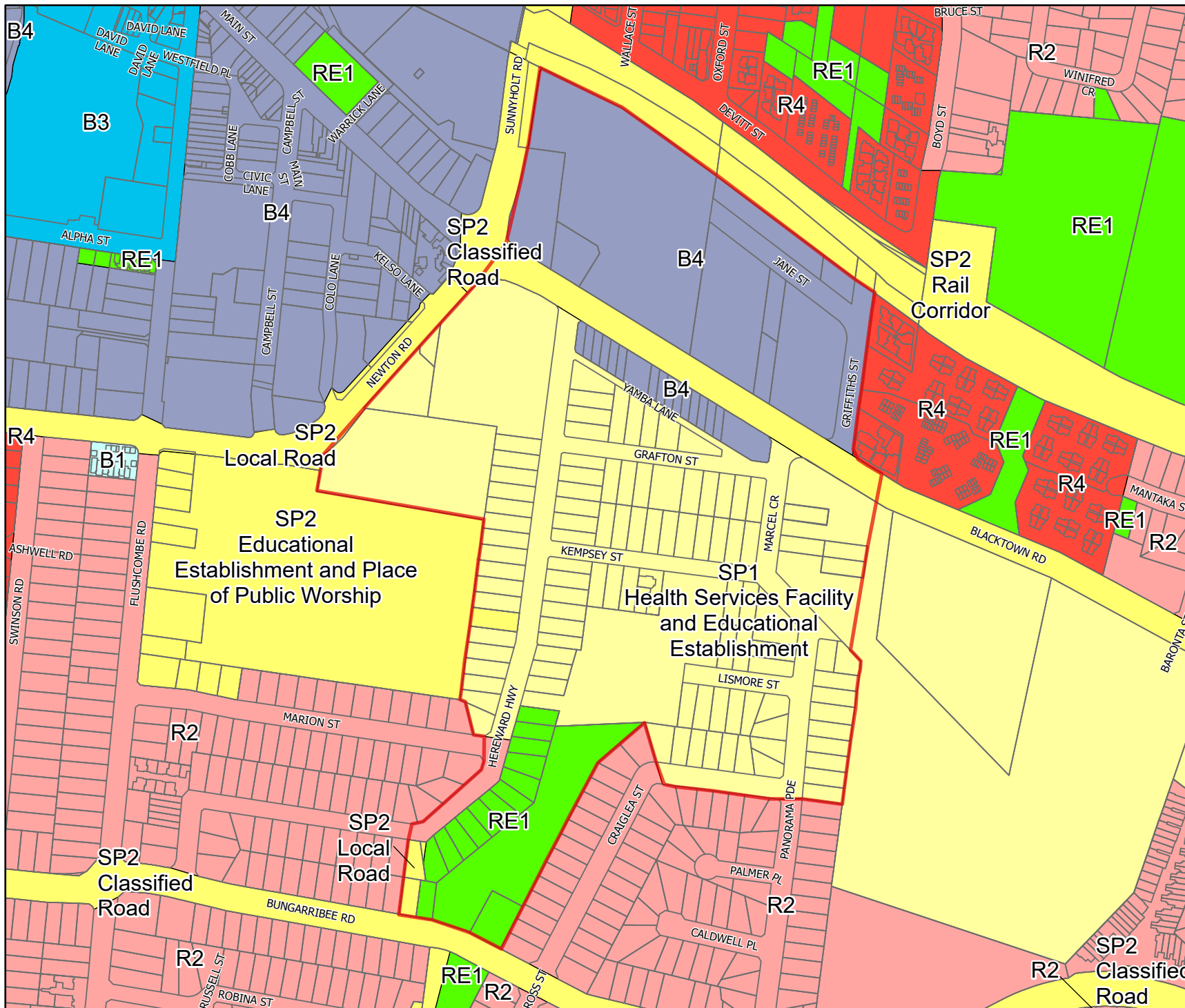

Scale: 1:5,000 @ A4

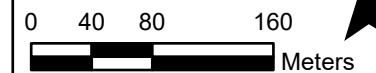

Date: 5/11/2021

